

— CUT  
- - - FOLD  
GLUE TAB

TANK MODEL.

FOLLOW THE INSTRUCTIONS TO BUILD  
LEO'S TANK.



GLUE THE TABS  
MARKED "A" TO THE  
SIDES OF THE TANK.



ROLL THIS PIECE INTO A CYLINDER THEN GLUE THE  
TABS MARKED "E" TO THE TOP OF THE TANK  
AFTER ATTACHING PIECE "D".

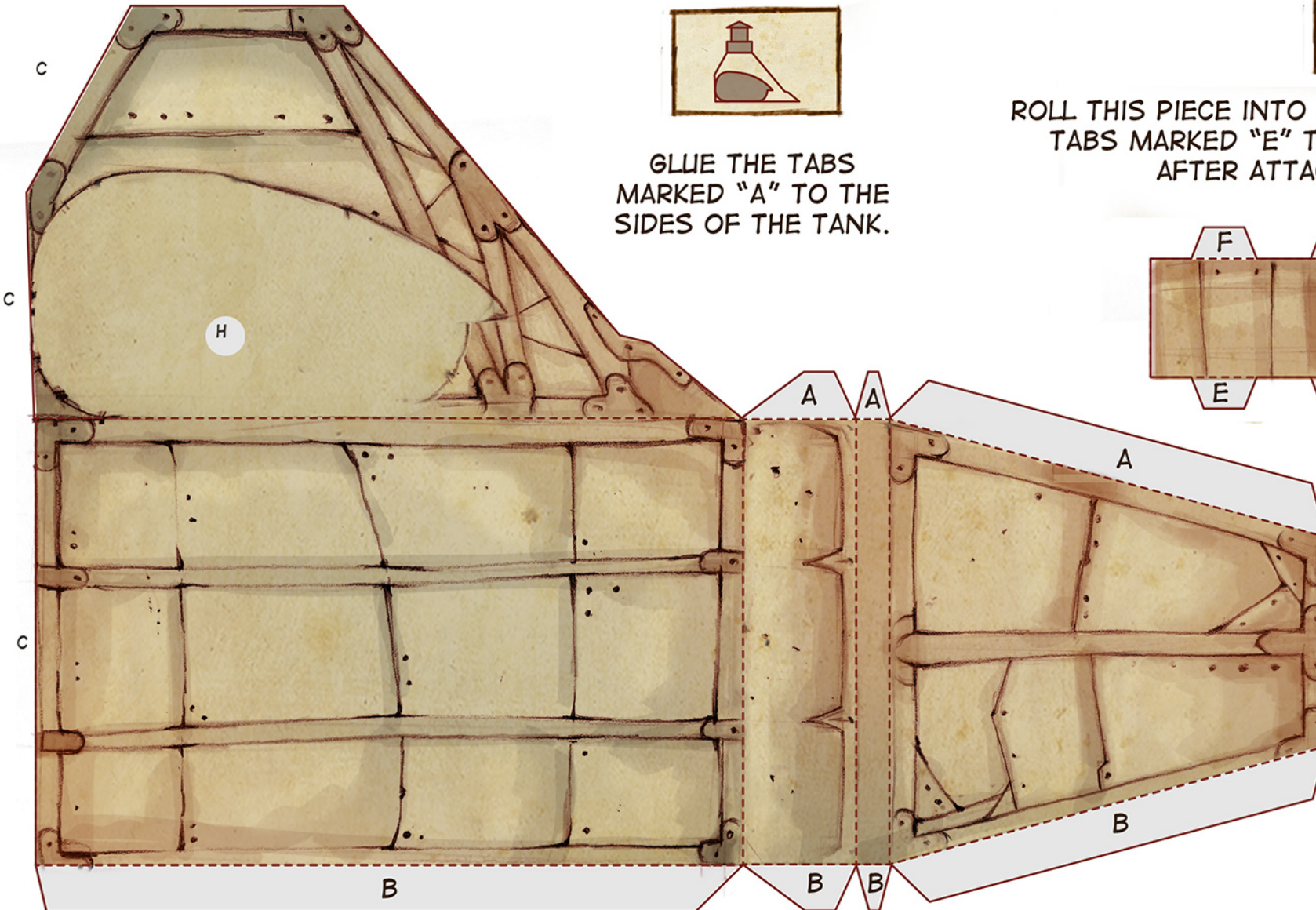
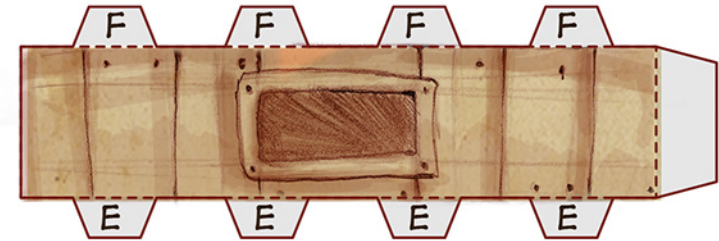



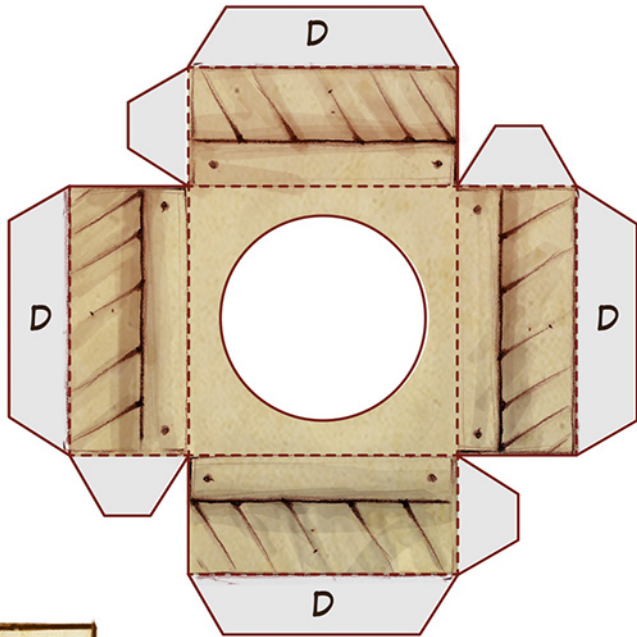

GLUE THE TABS MARKED "D"  
TO TOP OF THE TANK.

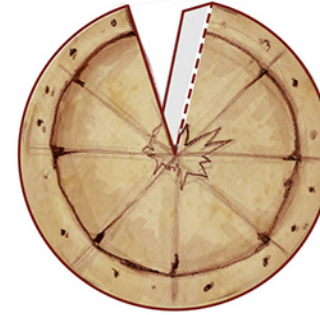

MAKE THIS PIECE INTO  
A CONE THEN ATTACH  
TO THE TABS MARKED  
"F".



GLUE THE TABS MARKED "C"  
TO THE  
BACK OF THE TANK.



GLUE THIS PIECE TO THE  
TABS MARKED "B".

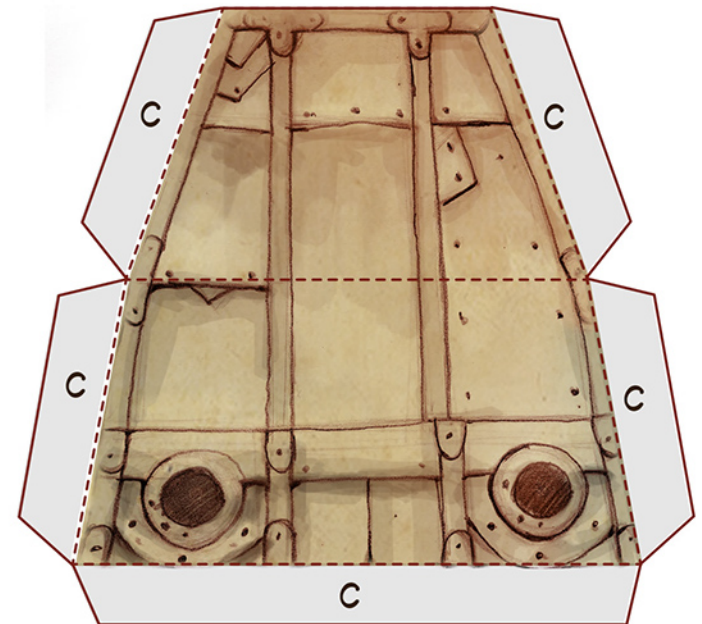
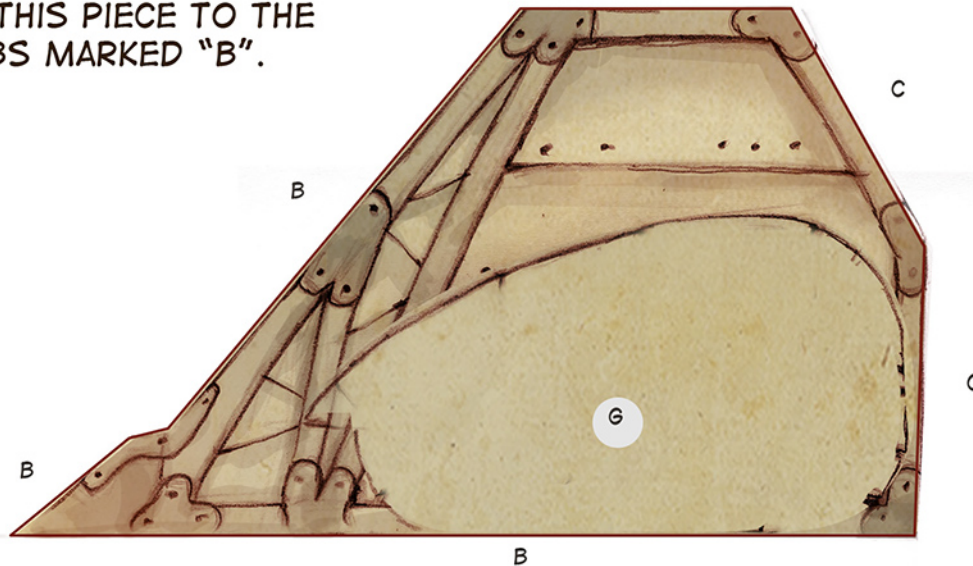



GLUE THE TABS TO BUILD  
THE TRACKS AND THEN  
GLUE TO THE SIDE OF THE  
TANK MARKED "G".

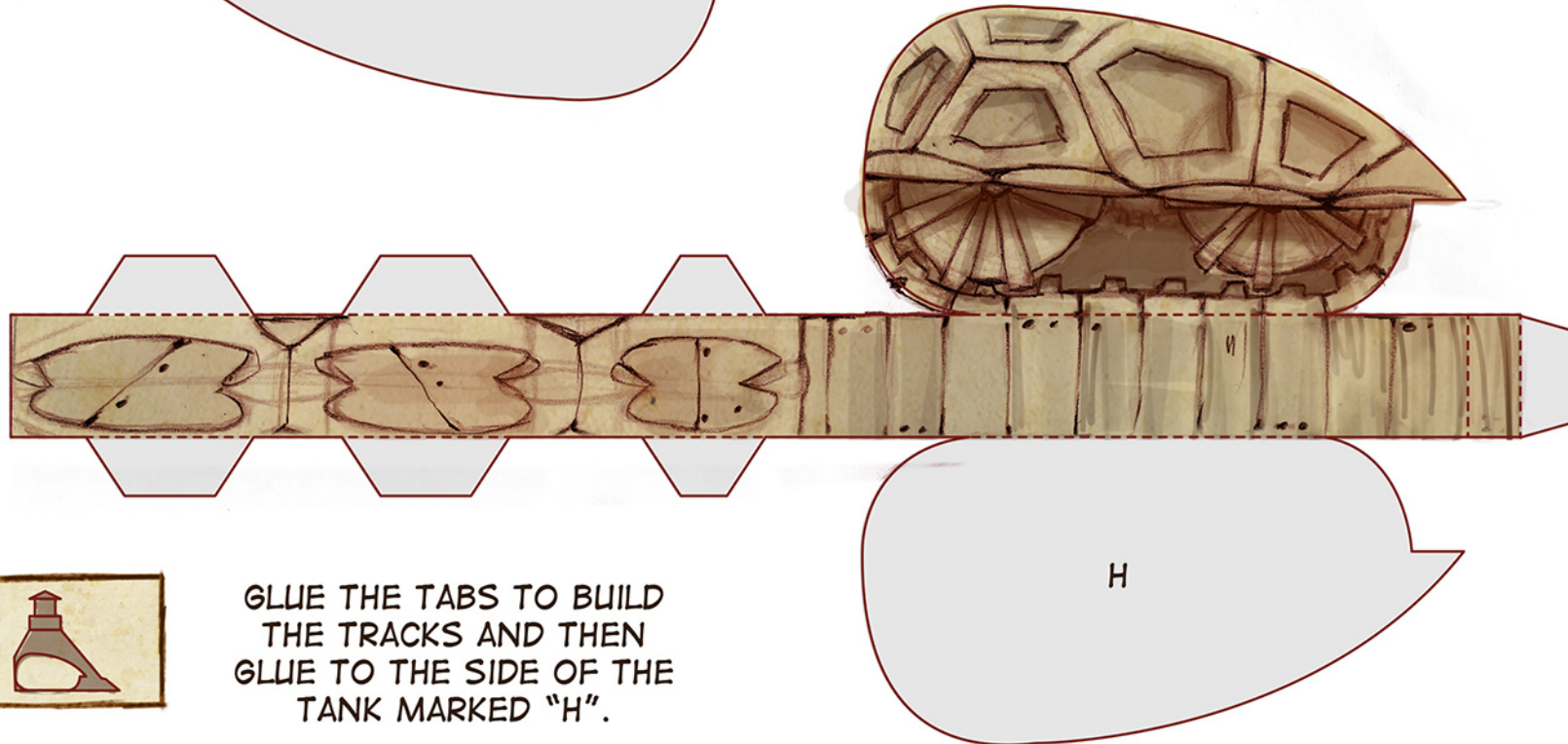
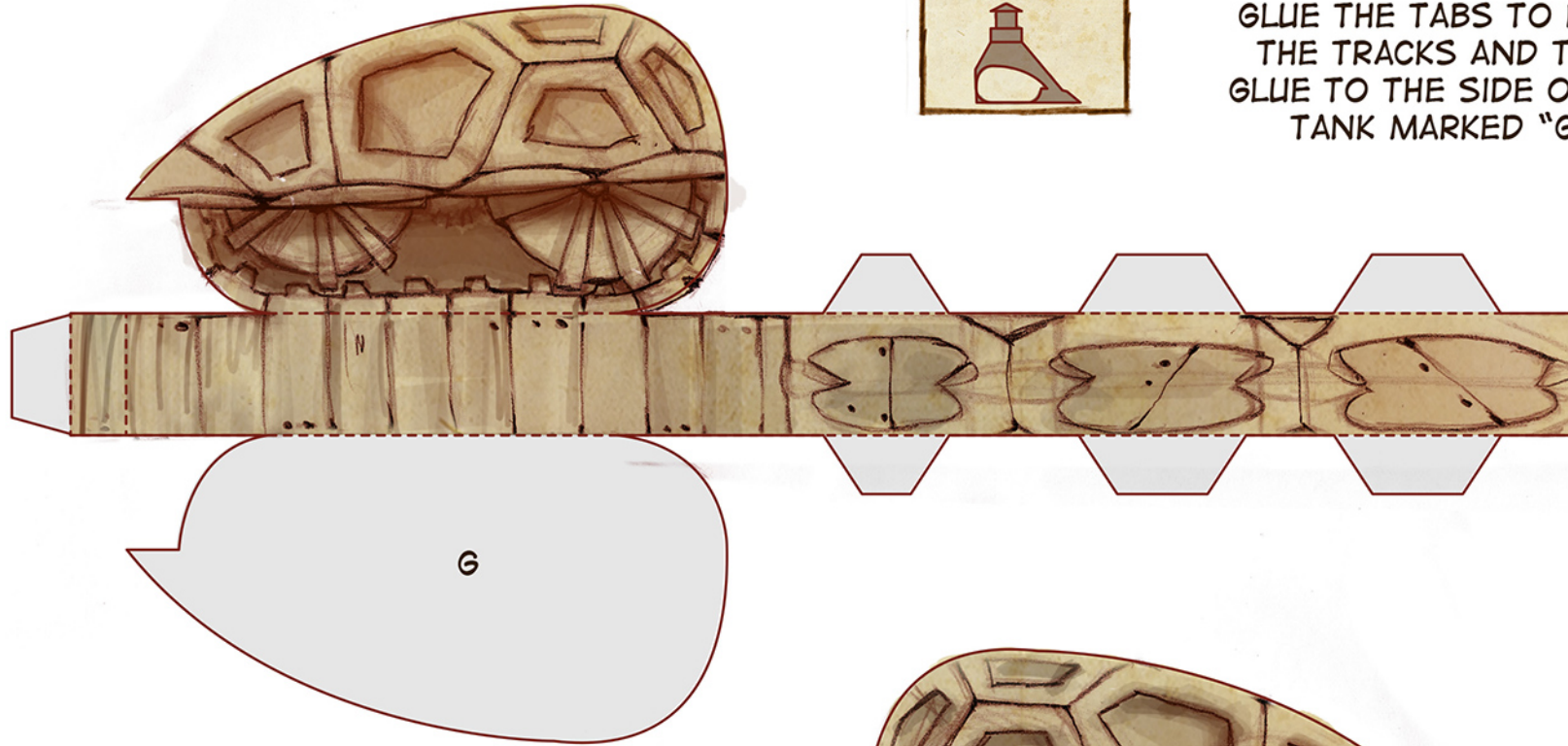

GLUE THE TABS TO BUILD  
THE TRACKS AND THEN  
GLUE TO THE SIDE OF THE  
TANK MARKED "H".